

NO DIMENSIONS TO BE SCALED FROM THIS DRAWING

This document references the following files:		
Tolerance Name	Status	Revision
06117.00-KLH-XX-00-DR-A-0104	PLANNING	P06

Revisions	Date	Drawn / Checked
P01	24/10/24	TK / SE
P02	07/11/24	TK / SE
P03	29/11/24	TK / SE
P04	19/12/24	TK / SE
P05	20/12/24	TK / SE
P06	04/02/25	TK / SE

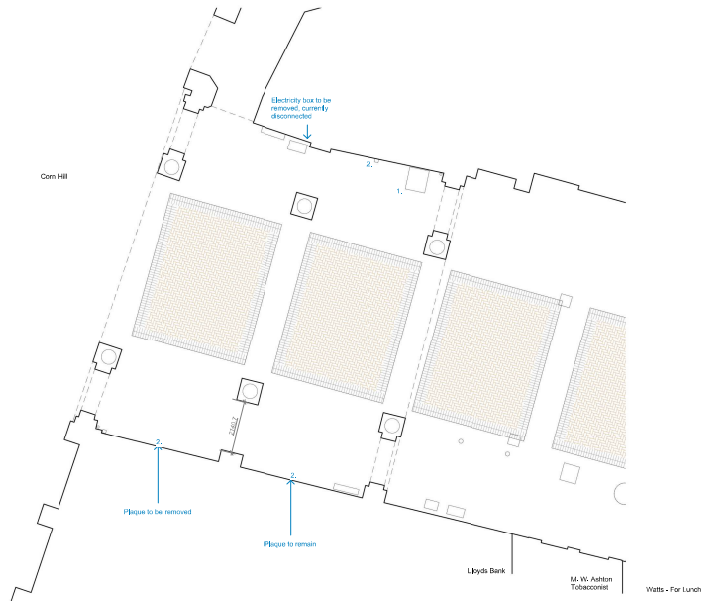

Existing Lloyds Avenue Plan

1:100

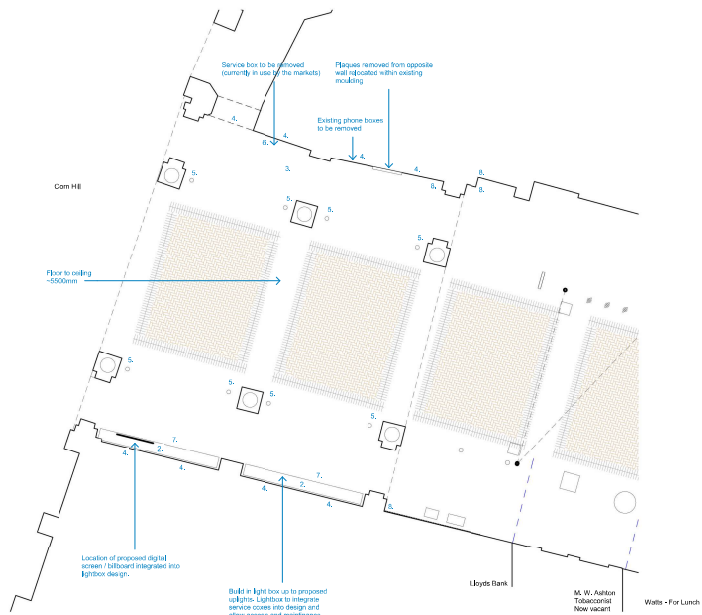
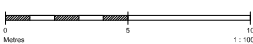

Proposed Lloyds Arch Plan

1:100

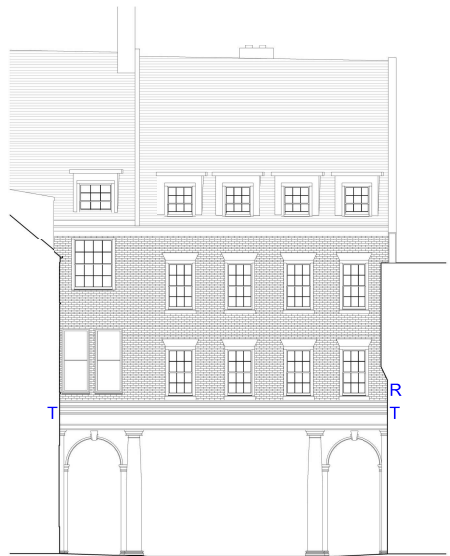

Proposed Arch North Elevation

1:100



1. Phone booth previously removed.
2. Plaques to be repositioned.
3. Walls and bases of columns to be prepared and repaired.
4. Up lights to soffit introduced.
5. In-floor uplights to columns introduced.
6. Service boxes required to be introduced into lightbox.
7. New lightbox armatures introduced in both eastern bays of the arch, including single digital display within the southern bay.
8. Radio transmitter and receiver and security camera turret location, not fixed to the arch itself.

Client

Ipswich Borough Council

Project

Lloyds Avenue Regeneration

Title

Existing and Proposed Arch Plan

Project N° Series N° Revision

06117.00 - 0104 P06

BS 1192 Ref.

06117.00-KLH-XX-00-DR-A-0104

Scale - unless otherwise stated Status

As indicated @ A1 PLANNING